KANSAS CITY NSC National Security Campus

Our New Mexico Operations—part of the Kansas City National Security Campus—focuses on custom electrical and mechanical components and systems. Included in that mission is secure transportation, secure communication, field training support, mission applications, training, and technical documentation. National security services is another mission focus for NMO, which includes emergency response support, asset security support, and force-on-force support.

WELCOME

We're looking forward to your visit to the Department of Energy's Kansas City National Security Campus New Mexico Operations. Here are details and materials to help you prepare for your visit.

GETTING HERE

KCNSC NMO is located about 2 miles north of the *Albuquerque International Sunport (ABQ)*. Rental car agencies are available at the airport.
Albuquerque Area Google Maps

Our main building address is
2445 Alamo Ave SE
Albuquerque, NM 87106

PARKING

Visitor parking is identified by the green shading on the attached map. The entrance to Alamo—our main building—is on the west side. The map also identifies the other buildings that make up our campus.

SECURITY

Please be aware that all visitors **must** be U.S. Citizens and present valid photo ID. If visitors are from states that are not compliant with the Real ID Act, they must present a second form of ID: military ID, a U.S. passport or other photo ID issued by a local or state government entity. If second form of ID is not available, the individual must either be denied entry or escorted by someone at all times. More information can be found at: http://www.dhs.gov/real-id-public-faqs

Please note that video, image and audio recording is NOT allowed at the Kansas City National Security Campus New Mexico Operations without Security approval.

There are a limited number of self-serve lockers to hold controlled items such as cell phones.

If you already have an HSPD-12/PIV badge from another DOE/NNSA site, you may pre-register for access to the KCNSC NMO at:
https://fmt.kcp.com/vrac/visitor/prereg/ssnauth/infoemail

HOTELS

Albuquerque offers many choices for lodging during your stay. Check out *www.visitalbuquerque.org/hotels* for a listing.

RESTAURANTS

Albuquerque offers many great dining options to both residents and visitors. One of the best resources we have found is the Visit Albuquerque site, *www.visitalbuquerque.org/restaurants*.

When people think of Albuquerque, most think of Mexican food specialties. A common question asked of first-time visitors is, "Red or green?" Chile, that is. A favorite among employees is *Cervantes*, located at 5801 Gibson Boulevard Southeast, ABQ, NM 87108, 505-262-2253.

THINGS TO DO

From balloon rides over the Rio Grande to outdoor activities in the Sandia Mountains to the historical significance of Old Town, there's always something to do in Albuquerque! Check out *visitalbuquerque.org* for more info.

The Department of Energy's Kansas City National Security Campus is operated and managed by Honeywell Federal Manufacturing & Technologies, LLC under contract number DE-NA0002839

KANSAS CITY NSC National Security Campus

COVID-19 Pandemic Precautions

From the onset of the COVID-19 pandemic, KCNSC has been proactively taking precautionary measures to protect the health and safety of our employees, visitors and suppliers. We've established numerous administrative and engineering controls aimed at minimizing potential virus exposure or spread, such as stringent social distancing methods, the availability of personal protection equipment and temperature screenings at entrances. These actions have positioned us to continue working toward a return to a new normal operations in a COVID-19 environment.

At this time, only mission-critical visits are allowed at KCNSC sites. Please work with your host to determine if a site visit is permissible. If your visit is approved, you will be required to review COVID-19 safety precautions training when you arrive. All precautionary measures at the KCNSC are closely aligned with guidance promulgated by the CDC, and all applicable federal, state, and local requirements regarding COVID-19.

As a further precaution, we require face masks/coverings to be worn inside our facility and conduct temperature checks for all individuals entering the facility. Individuals with a temperature of a 100.4 degrees or higher may not enter. Moreover, contractors and visitors to any KCNSC site who meet any of the criteria below are not allowed on the premises until 14 days after the last possible exposure has lapsed and the individual is symptom-free. Updated travel restrictions can be reviewed at the front desk upon arrival and prior to entering the facility. Please be aware changes may occur in guidance prior to your visit. Please stay in contact with your host.

- Within the last 14 days, traveled internationally to any countries specifically listed in the CDC tables as HIGH risk or greater. The list of countries is available at https://www.cdc.gov/coronavirus/2019-ncov/travelers/map-and-travel-notices.html and Security.
- Been exposed to the COVID-19 virus; or
- Have COVID-19 virus symptoms (fever, chills, cough, shortness of breath, fatigue, muscle or body aches, headache, new loss of taste or smell, sore throat, congestion or runny nose, nausea or vomiting and/or diarrhea.)

In addition to standard year-round cleaning practices for communicable diseases, such as the annual flu, increased cleaning has been added as a precaution for COVID-19 concerns. Special attention is given to cleaning of touch points (doors, railings, turnstiles, keypads etc.) and high traffic areas throughout our facilities.

KCNSC continues to closely monitoring the situation involving the COVID-19 virus. We will maintain our safety practices and continue social distancing activities until the safety/medical guidance from the appropriate agencies remove those recommendations. Thank you for your understanding during this challenging time.

The Department of Energy's Kansas City National Security Campus is operated and managed by Honeywell Federal Manufacturing & Technologies, LLC under contract number DE-NA0002839

New Mexico Operations
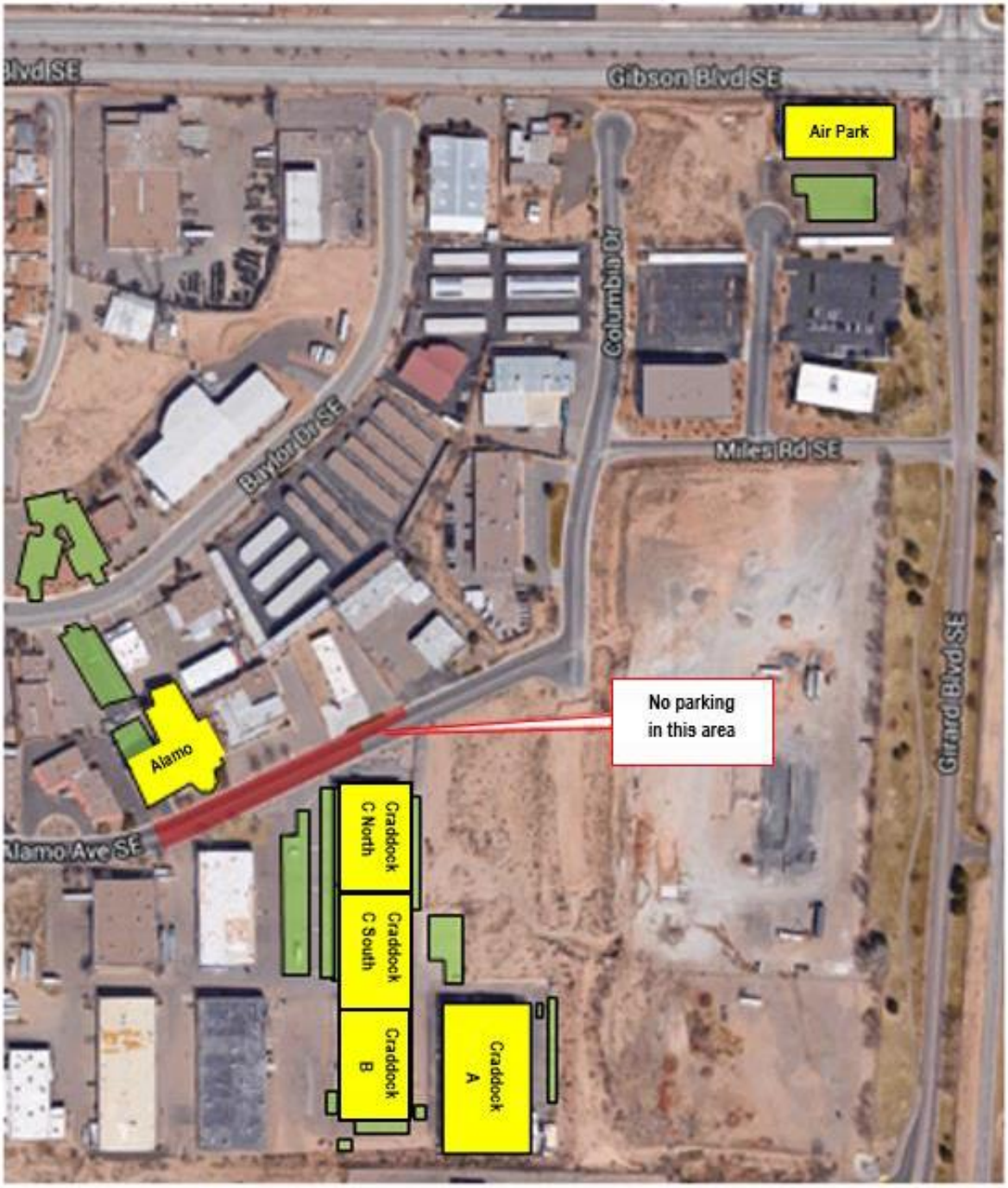
APPROVED PARKING